

B^ouⁿcⁱn^g Babies
&
Toddling Tots Child Care

Parent Handbook



While we try to teach our children all about life,
Our children teach us what life is all about.
~Angela Schwind

INTRODUCTION LETTER TO PARENT(S):

The purpose of this packet is to outline the policies and procedures under which I operate as a licensed Multi-Age daycare provider. I give the children in my care opportunities to learn fine motor, large motor, language, and self-help skills in a family like setting with mixed age groups. Your child will receive quality personal and individualized care in a warm and loving home.

We are a spiritual family, but we do not promote any specific religion nor do we ostracize individuals for their faith and/or practices.

I will continue to attend training sessions and workshops sponsored by one of the many child care associations so that I may continue to learn new and innovative ways to ensure the utmost care for our children as well as ensure my Early Childhood Educator certificate is renewable by accumulating the required workshop hours needed.

Enrollment Requirements:

Before any child may participate in this program, the parent(s) must complete and return the following forms. I must have these forms fully completed and, in my possession, before I will accept the responsibility of caring for your child.

NO EXCEPTIONS!

The forms are as follows:

<input type="checkbox"/> Signed Child Care Agreement/Contract	<input type="checkbox"/> Field Trip Permission Form
<input type="checkbox"/> Registration Form(s)	<input type="checkbox"/> Custody Arrangement (if applicable)
<input type="checkbox"/> Complete Record of Immunizations	<input type="checkbox"/> Monthly fees for the month when enrolled.
<input type="checkbox"/> Permission to Apply Skin Products	<input type="checkbox"/> Non-Refundable Registration Fee.
<input type="checkbox"/> Consent for Regular Alternate/Substitute Child Care Provider	<input type="checkbox"/> Security Deposit (to be used towards any outstanding fee's upon termination of services.
<input type="checkbox"/> Consent to Record Child's Image	<input type="checkbox"/> Emergency-Health Information Form

****It is very important that you complete these forms thoroughly to help me meet your child's needs.**

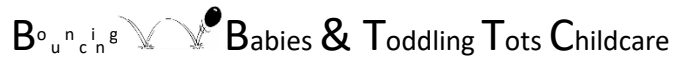

Enrollment Contract

THIS IS A CHILDCARE AGREEMENT BETWEEN:

Bouncing Babies & Toddling Tots Childcare

Business Number: 70221 0881 BC0001

2263 Park Crescent

Coquitlam, BC V3J 6T3

bbandttchildcare@gmail.com

Phone (778) 355-8712 or Cell (778) 789-2270

AND:

Parent/Guadian's Name:	
Home/Cell Phone:	
Work Phone:	
Address:	

Parent/Guadian's Name:	
Home/Cell Phone:	
Work Phone:	
Address:	

For the care of the following child(ren): List full name(s) and current age(s).

Name: _____ Age: _____ DOB: _____

Name: _____ Age: _____ DOB: _____

Name: _____ Age: _____ DOB: _____

Emergency Contact (In the event a parent cannot be reached – List TWO):

The Terms of the Agreement Are as Follows:

Requested scheduled Hour(s) of Care (8:00 open - 4:30 close):

Full-Time Enrollment: There will be a fee of \$ _____ per month for full time care, payable in advance, no later than the last day of the month preceding care. Rates increase every April by the government approved percentage.

A non-refundable registration fee of \$50.00.

There will be a deposit required prior to registering your child for care that will be used towards any outstanding fees when proper notice to end services is given. Any remaining balance will be refunded within 2 weeks from final day of care.

Each child and/or space, late pickups (any time after your regular **scheduled** pick-up time) will be charged an initial fee of \$25.00 then an additional fee of \$2.00 for every minute you are late. This fee will be added to your invoice and is expected to be paid in full prior to commencement of the next month's services. _____ (Initials)

For each child and/or space on the invoice, late invoice payments will result in an initial \$100.00 penalty, and \$75.00/day until payment is received.

1st late invoice payment will receive grace and verbal / text warning

2nd late invoice payment will receive written warning

3rd late invoice payment, will result in termination of services

There will be an added fee of \$50.00 for cheques returned NSF and should the NSF result in any charges to *my* bank account, you will be expected to cover all costs on top of the \$50.00 fee. Once the fee is paid, you will receive grace for the first cheque returned. A second Non-Sufficient Funds cheque will result in all fees being paid in strictly cash or email money transfer. _____ (Initials)

Rates

Approved providers receive up to the following amounts to reduce parent fees for full-time care:

- \$900/month for group infant/toddler care (under 36 months)
- \$600/month for family infant/toddler care (under 36 months)
- \$545/month for group care for children aged 3 to kindergarten
- \$500/month for family care for children aged 3 to kindergarten
- \$320/month for group and family care for children in kindergarten

Starting September 2023:

- \$95/month for preschool care
- \$115/month for group care for children aged Grade 1 to age 12
- \$145/month for family and in-home multi-age for children aged Grade 1 to age 12

Out-of-pocket parent fees, after applicable CCFRI reductions, will not be reduced below \$200/month for full-time care, with limited exceptions. Part-time care receives a pro-rated amount.

Government's Child Care Fee Reduction Initiative (CCFRI):

BB&TT Child Care has opted in to this government program. The BB&TT's fees will be reduced based on the government guidelines, invoices will be issued monthly.

• Full Time: \$600/month/space for infant/toddler care

• Full Time: \$500/month/space for children aged 3 to Kindergarten

Affordable Child Care Benefit (ACCB):

Parents are encouraged to apply for this benefit which was revised in 2018/2019 to increase availability for families.

Families will be invoiced monthly, there will be a line item with the Centre's full fee, a line item showing the amount of the CCFRI deduction, and a line item for the amount of ACCB the Centre is able to claim.

Families are responsible for any fees outstanding and not covered by either of the two programs offered by the government. This may include, but are not limited to vacation closures, sick closures, and inclement weather closures. In the event a family fails to provide adequate termination notice and/or chooses to have their child not attend, ACCB cannot be claimed by BB&TT, therefore families will be responsible for the full monthly fee.

The centre operates within compliance for maximum and allowable annual closures within the program regulations.

In addition to providing your child(ren)'s daily healthy food, spare clothing and necessary comfort/security items, a pair of inside shoes (crops or Velcro runners are ideal), a freshly washed and filled water bottle daily, parent(s) are asked to provide the following:

My vacation and attendance-absentee policies are as follows:

BB&TT dates of closure are all statutory holidays as noted below and up to a total of four weeks in a calendar year. Closure dates will be confirmed a minimum of one month prior. Fees are NOT reduced for these days of closure nor for any days your child(ren) miss due to illness, vacation or any other reason. You're paying for the space, not attendance.

_____ (Initials)

Holidays:

The following are considered Statutory Holidays and the facility will be closed:

New Year's Day – January 1

Family Day – 3rd Monday in February

Good Friday – Friday before Easter Sunday

Easter Monday – Monday after Easter

Victoria Day – Monday before May 25

Canada Day – July 1

British Columbia Day – Monday after the 1st Sunday of August

Labour Day – 1st Monday in September

National Day for Truth and Reconciliation - September 30th

Thanksgiving Day – 2nd Monday in October

Remembrance Day – November 11th

Christmas Day – December 25th
Boxing Day – December 26th

Note: If the holiday falls on a weekend, the regular practice is the following Monday will be the recognized statutory holiday.

Repayment Agreement Policy

BB&TT Childcare's fees are payable in advance and are due on or before the last day of the month preceding care.

Fees that are non-refundable:

- Registration fee
- Late payment fees
- Late pickup fees
- Sick days (5), personal days (5) holidays, daycare closures (including but not limited to statutory holidays, emergency closures, etc.)
- The deposit fee will not be refunded if the client:
 - terminates care prior to the start day
 - fails to give two months written notice on or before the 1st of the month
 - fails to pay final month of care
 - and/or BB&TT initiated immediate termination as defined below.

Fees that are refundable:

- The deposit fee is refunded if the last month of childcare is paid in full, minus any outstanding late fees.

Termination of Care:

Client Initiated:

- A minimum of two-month notice is required on or before the first of the month, the last day of the second month is the final day of care (example – notice given January 31, last day of care is March 31;
- Written notice via hand delivered and/or email to bbandttchildcare@gmail.com are permitted. Text messages will not be accepted;
- Failure to give minimum of a two-month notice will result in no refund of deposit;
- Parents agree to pay their rate until the last day of the final month whether or not their child attends;
- All personal items will be returned and the family must sign a receipt form;
- If the items are not picked up within seven days from last day of care, they will be considered abandoned and will be donated to charity; and
- After notice to terminate care is received, BB&TT expects continued policy compliance and respectful communications.

BB&TT Initiated:

Reserves the right to: Immediately terminate childcare services at any time for one or more of the following reasons: *(confidential written notification will be provided to the parent, no tuition or deposit refund)*

- If BB&TT is no longer able to meet the specific needs of the child(ren) or family;
- Failure to comply with centre policies;
- Failure of the child to adjust to BB&TT after a reasonable amount of time and an integration plan;
- Failure to disclose the child(ren) medical, health, diagnosis or behavioural issues on the registration form;
- Misrepresentation of family or their children to BB&TT on the registration form;
- Lack of cooperation or interest by the family in regards to issues that are in the best interest of the child;

- Knowingly dropping a sick child off at care after administering over the counter medications to mask/hide sickness symptoms, including knowingly dropping off a sick child for care;
- Sharing confidential information of staff, children, other families or residents of BB&TT;
- Reporting of false information or false accusations about BB&TT, staff, or residents to Fraser Health Authority, government agencies, other businesses, or to social media;
- Gross misconduct or violence by families or child(ren) towards staff, other children, other families or residents;
- Any form of abuse whether: verbal, physical, sexual, abusive written communications (violence, threat of violence, intimidation, bullying, aggression, harassment, hostile disputes, angry, rude, condescending, discrimination or instilling fear) towards any staff, children, other families or residents done by a client
 - Verbal abuse is defined as but is not limited to: bullying, harassment, inappropriate conduct, comments, humiliation, intimidation, verbal aggression, insults, derogatory names, vandalizing personal belongings / property, yelling, negative speaking, spreading malicious rumours, gossip with other families or on social media, contacting other families about alleged issues;
- Public slander or defamation; any form of verbal, written, recorded, public communications on social media platforms / posts / comments that include but are not limited to; negative comments, false allegations, sharing of confidential information or recordings, statements that harm reputations or decrease the respect, regard or confidence in which a person is held done towards BB&TT, the staff, residents, children or other families will result in immediate termination and one hour to pick up your child(ren);
- Group or private messages: communications between current or past clients in the form of social media platforms, posts, comments, texts, emails, messages, meetings that discuss but are not limited to: any kind of negative comments, hostile disputes, angry, rude, condescending, discriminating, sharing of confidential information, abusive, disparaging, false allegations, statements that harm reputation or decrease the respect, regard of confidence in which a person is held in regards to BB&TT, the staff, residents, children, or other families;
- Recording devices: of any kind including concealed devices on BB&TT property are prohibited under Section 184 of the Canadian Criminal Code as you cannot provide consent to record under the age of eighteen and it is an invasion of privacy of other families; and
- If noncompliance of policies occurs after Notice of Termination has been given.

After notice to terminate is mutually agreed upon by both parties, BB&TT expects the relationship to remain respectful and professional. Should the client engage in slander or disparaging remarks about BB&TT without merit or justification, BB&TT reserves the right to protect its integrity and reputation within the parameters of the provincial judiciary system.

There is a one-month trial period, during which either party may terminate this agreement at any time. At the end of the one-month trial period, the contract will be in full effect. A gradual entry into child care is preferred, when at all possible, to allow all children time to adjust.

In receipt of your deposit in good faith by BB&TT, or if the client forgoes the deposit, the client will refrain from any slander, defamation of character and disparaging remarks regarding the childcare services provided by BB&TT. In kind, BB&TT will maintain confidentiality of the family and children in care. Failure to leave in good faith will result in legal recourse within the parameters of the provincial judiciary system.

I have read and understood, and thereby agree to the policies set forth by BB&TT Parent Handbook.

Print Parent Name: _____

Parent Signature: _____

Date:

Print Parent Name: _____

Parent Signature: _____

Date:

Care Provider Name: _____

Care Provider Signature: _____

Date:

Date Care Ended: _____

GUIDANCE POLICY

“Children are great imitators. So give them something great to imitate.” – Anonymous

Purpose of this Policy

Children’s behavior is influenced by their overall development, their health, their environment, their family culture and by their caregivers. As a caregiver, my goal is to assist children in developing respect, self-control, self-discipline, sensitivity and compassion towards others during their interactions.

This policy is the guideline that BB&TT Childcare will follow to assist children in learning and developing socially acceptable and appropriate behaviours as they grow to maturity. Guidance is required to ensure safety, order and ensure the rights of others are respected.

Guidance Strategies

It is critical that I, as a child care provider, lead by example and provide a positive and nurturing environment and set the stage for successful development and opportunities for growth and desirable behavior. This will be completed by:

1. Gentle and calm explanation to the children what my expectations are, what behavior will be acceptable and the reason(s) for the limits;
2. Focus on the behavior, not on the child;
3. Allowing an adjustment period to learn the new environment and expectations;
4. Reinforcing positive behavior;
5. Providing an open and welcoming atmosphere where children can feel comfortable, safe and supported in talking to me, and;
6. Observing children in order to anticipate and avert potential difficulties.

Intervention Strategies

One or more of the following strategies will be utilized to help create a positive atmosphere and minimize problems in a supportive, rather than punitive way:

1. By using a calm, controlled voice, approaching the child and getting to their level and stating their name to get their attention;
2. By moving close to the child to help calm them and putting arms around the child or on their shoulder for reassurance;
3. By gentle reminding of limits while taking into consideration possible outside influences or stressors, and ensuring to take the time to recognize and acknowledge their feelings;
4. For younger children, or children with limited attention spans and communication skills, I will attempt to change the behavior by redirecting the child.
5. For the older children, I will model problem solving skills by offering verbal or physical assistance, acknowledging the issue, asking a helpful question and allowing the children to suggest a resolution. If and when necessary, I will state or demonstrate a solution, upon resolution, I shall briefly summarize what happened and how it was resolved;
6. By offering children choices to allow them to feel empowered and in control of some part of their lives, for example what will

- they prefer for lunch that day out of a selection of healthy options, thereby encouraging the children to make decisions and assisting in building their self-esteem and learning a sense of responsibility;
7. By clarifying the natural and logical consequences of the child's behavior and/or actions;
 8. If the child is unable to resolve a problem or take responsibility for their actions, they will be re-directed to another activity, or in special circumstances, be limited in the use of a particular piece of equipment or activity;
 9. When all parties involved in the situation are ready, the child will be provided with an opportunity to make amends;
 10. By reminding children that everyone makes mistakes and it is okay so long as we all learn and grow from them.
11. If all else fails, the child will be removed from the situation and placed in a "time in with teacher"
 - a. Prior to commencement of "time in", the child will be explained in a calm voice, what it means and what it involves.
 - b. The "time in" area will be located within the play area alongside the teacher, but removed from the other children's activities.
 - c. The child will be allowed to determine when they can return to the activity.
 - d. For preschoolers, the 'time in' period will never exceed a five (5) minute time span.
 - e. Appropriate and/or acceptable behaviors of the child following the 'time in' will be recognized and praised.

Practices Which Are Unacceptable

BB&TT Childcare considers the following punishments as unacceptable and will not tolerate their use:

- Corporal punishment i.e. Shoving, hitting, shaking, spanking
- Harsh, belittling, or degrading treatment
- Confinement, unsupervised separation from others, physical restraint
- Depriving children of meals, snacks, fluids, rest or necessary use of the toilet

INCLEMENT WEATHER CLOSURE POLICY:

BB&TT will close when Coquitlam School District 43 closes and at our discretion to ensure the safety and wellbeing of all families and children. Announcements will be made between 6:30-7:30 am through the centre's communication app.

Any cancelation or delayed opening has a significant impact on families. BB&TT will not routinely close due to inclement weather unless Coquitlam School District 43 closes or there is an apparent risk and/or travel warning issued. This may include, but not limited to, travel advisories and/or restrictions on Thermal Drive / Moray Street.

BB&TT will give every effort to ensure the driveway and side walkway is kept clear of snow/ice and is salted. If BB&TT is unable to ensure everyone's safety either from weather conditions or lack of staffing, we will use our discretion.

In the event of an extended power outage, BB&TT will be closed and/or notifying families for pickup. We cannot provide proper sanitation, hygiene, maintain adequate indoor temperatures, heat meals or ensure food is kept within regulation temperature without power.

BB&TT has central AC, however, in the event of an extreme heat warning, BB&TT may need to close if we cannot maintain a cool enough temperature in the classrooms to ensure proper health and safety.

Please ensure you speak to your employer (or school) to notify them in advance that you need to leave early to pick up children by the scheduled pickup time or make alternate arrangements. Families have contracted hours of care and late fees will be enforced.

ILLNESS/WELLNESS POLICY

The health and wellbeing of the children is my first concern. In order to promote a healthy environment, I will undertake to ensure:

- Proper hygiene is maintained;
- Universal precautions are used for handling all bodily fluids;
- Proper hand washing techniques are used by all children and adults; and
- Families are informed of any outbreak of a contagious disease.

Families are advised to keep their child at home or to seek alternate care arrangements for the following conditions:

- Pain - any complaints of unexplained or undiagnosed pain;
- A common cold with listlessness, runny nose and eyes, coughing and/or sore throat. Once the child's temperature, after 48 hours of the wellbeing and energy returning to normal, the child is likely no longer contagious, he/she may return to daycare, so long as the following conditions are not present:
 - If child is unable to cover mouth when coughing and/or sneezing, they must be excluded from care until cough is no longer present.
 - If child's cough is more than 1x every ten minutes.
 - If child's nose is continually running requiring wiping 1x every ten minutes
 - Nasal discharge is coloured or opaque.
- Difficulty in breathing - wheezing or a persistent cough;
- Fever (100 degrees F/38.3 degrees C or more);
- Sore throat or trouble swallowing;
- Infected skin or eyes, or an undiagnosed rash;
- Headache and stiff neck (should see physician);
- Unexplained diarrhea or loose stool (may or may not be combined with nausea, vomiting or stomach cramps). These symptoms may indicate a bacterial or viral gastrointestinal infection which is very easily passed from one child to another via the fecal-oral route. The child should be kept home until all symptoms have stopped;
- Nausea and vomiting;
- Severe itching, dry skin of either body or scalp if caused by head or body lice or scabies; or
- Children with known or suspected communicable diseases. A doctor's note may be required before the child can return.

In Summary, a child must be kept at home (or taken home) when the child:

- Is suffering from one or more of the above symptoms; or
- Is not well enough to take part in the regular activities of the program,
- Cannot return to daycare until a full 48 hours' symptom free without the use of medication.

Ultimately, the care of a child who is ill is the parent's responsibility.

If your child becomes ill at child care, I will call you or your alternate to come and pick up the child. I will endeavor to keep the child quiet and comfortable until you arrive. If I feel it is an emergency situation, I will call an ambulance for the child and contact you or your alternate immediately.

PANDEMIC / COMMUNICABLE DISEASE POLICY

Child care programs in BC are licensed and regulated through the Ministry of Health, child care licensing. As a result, BB&TT Childcare may be directed by a child care licensing officer to close operations during a pandemic or other communicable disease outbreak. BB&TT Childcare will follow all directives provided from the Ministry of Health. The legal authority to close a child care program for public health reasons falls under the purview of the local Medical Health Officer and the Provincial Health Officer and their decision overrules any decision to stay open that an individual daycare or parents may wish to make.

Child care ratios are required during operation, regardless of a pandemic or communicable disease outbreak. In the event that enough employees are unable to come into work or are in a quarantine and ratio is not able to be met, BB&TT Childcare may require reduced operational hours or rotating days off between children. This decision would be made as required, and would be communicated with parents in writing, via email.

Our health and wellness policy continues to apply during a pandemic or communicable disease outbreak; however, additional restrictions may apply, based on government / licensing officer directives. This may include, but is not limited to, extending our required at-home "symptom free" time period following any symptoms or requiring children with symptoms - even if they are feeling well and have plenty of energy - to remain at home. Any temporary changes to our health and wellness policy during a pandemic / outbreak will be communicated in writing, via email, and will link to the authorized source of information that our temporary change is based on.

Additional cleaning

In the event of a pandemic or communicable disease outbreak, BB&TT Childcare, while in operation, will follow additional cleaning measures as recommended by the BCCDC and BC Ministry of Health. This includes but not limited to:

- Temporary closure to sanitize all areas and materials.
- Using a Ministry of Health-approved sanitizing solution within the program twice a day, to sanitize the facility and all equipment.
- Sanitizing entranceway between families.
- Any food provided by our program will be served directly to children rather than a family-style or buffet style snack or meal service
- Increasing handwashing and using social stories and direct teacher instruction with children to promote healthy handwashing habits

Fees during pandemic / communicable disease closures

In the event of a short-term closure due to a pandemic or communicable disease outbreak (less than 30 days), fees are due and payable as per usual operations. Fees payable during closures exceeding 30 days will be determined on a case-by-case basis.

Fee reductions such as the CCFRI or ACCB are provided through MCFD, and may or may not be provided during required pandemic or communicable disease closures. Parents may directly contact the MCFD office at 1 888 338-6622, to discuss MCFD's policy regarding CCFRI or ACCB payments; this decision is outside of BB&TT Childcare authority.

TEF (Temporary Emergency Funding) has previously been offered by the government of BC to assist families and businesses to maintain operations during a pandemic. There is no guarantee this program will be offered, parents are required pay their fee's unless the government provides assistance, at which time parents will be reimbursed if they've paid their fees and assistance is also provided by the Government.

Individual exclusions

In the event that the Ministry of Health or Government of Canada provides a regional or provincial quarantine recommendation for individuals - be it due to international travel, linked to potential exposures, or linked to individual symptoms, BB&TT Childcare will require all families and children to comply with this recommendation. In the event this occurs, the Ministry of Health and/or The Government of Canada will provide our child care program with written information; this recommendation will be shared directly with families. These exclusions will apply equally to all children, families and employees.

Authorized sources of information

A pandemic or localized communicable disease outbreak is subject to governance by official sources: our child care licensing officers, the Ministry of Health, Ministry of Children and Families, and the federal government. While we appreciate that social media and news sources provide an extensive amount of information, we will respond to official, authorized sources of information only.

A non-biased, inclusive approach

Fear-based responses in times of pandemic or communicable disease, have historically led to actions stemming from bias and self-protective measures. Not only can these measures lead to conflict between parents, child care educators, and community members, but they can also lead to actions rooted in racism. BB&TT Childcare has an inclusive-based approach and works to be a safe space for all families and children; we will not tolerate acts of racism or bigotry towards any parent, child, employee, or community member. Any such acts may be subject to an immediate dismissal from our program.

Immunization Records and Emergency Contact Information:

It is recommended that all childhood immunizations are current.

Parents will be asked to provide information on their children's immunization status on enrolment in the facility, (including if their child is *not* immunized).

Parents are advised that un-immunized children may be excluded from the daycare.

Parents are also required to provide emergency contact information for the child, including the child's physician and the parent authorization for the child-care provider to consent to medical treatment if the parent cannot be reached.

All information to be held on file must be current and updated by the parent as necessary.

Administering Medication:

Signed parental consent is required before any medication can be administered by the child care provider. The parent must also provide in writing the following information:

- The name of the medication
- How often it is to be given
- The dosage
- Any special instructions
- Possible symptoms or side effects
- The expiry date of the medication

Prescription medication must have the original prescription label adhered to the bottle and must be clearly marked with the child's name, date of prescription, doctor's name, name of medication and dosage.

All medication will be stored as per instructions and will be kept out of children's reach at all times.

If a child presents with a serious disease, child care providers and parents have a responsibility to share information with each other and with the appropriate authorities.

A parent must inform the facility within 24 hours of:

- a) the diagnosis of a serious illness or communicable disease in their child, or
- b) the exposure of their child to a serious illness or communicable disease in any other member of their family.

The parent should inform the facility about this diagnosis or exposure so they can warn other families about the potential spread of illness or disease.

The facility will notify the Local Medical Health Officer with 24 hours of it coming to their attention that a child enrolled in the facility has a reportable communicable disease. Appropriate follow up measures by the health authority will then be taken as necessary (e.g. vaccines for other children at the facility). This is a requirement of Section 19 (2) (b) of the Child Care Licensing Regulation, B.C. Reg. 319/89

Reportable Diseases:

Include but are not limited to:

• Food borne illnesses (all causes e.g. salmonella)	• Hemolytic Uremic Syndrome (the E-Coli toxin of Haemorrhagic Colitis or Hamburger Disease)
• Diphtheria	• Meningococcal disease (bacteraemia or meningitis)
• Giardiasis	• Mumps
• Hepatitis A, B and C	• Pertussis (Whooping Cough)
• Measles	• Tuberculosis
• German Measles (Rubella)	• Waterbourne illness (all causes)
• Bacterial or viral meningitis	• Covid-19

If I am too ill to care for the children, or if one or both of my children are contagious, the childcare program will be closed. I will endeavor to give you as much notice as possible. I am permitted a total of five (5) sick days annually, and five (5) personal days where the childcare program will be closed, which will not be deducted from your monthly fee. In the event that I require closure over and above the five (5) days due to illness or five (5) personal days, I will apply a pro-rated daily rate for the days I am closed to the following month's invoice. It is your responsibility to make alternative child care arrangements.

SMOKING POLICY

PLEASE no smoking on my property. This is an absolute smoke free environment. PLEASE refrain from smoking prior to picking up and dropping off your children, the contaminants stick to clothing, hair and other personal belongings that can cause irritants for my family and others in my care.

PET POLICY

BB&TT Childcare is in a home setting, with two pets. Indiana Bones is a medium sized Australian Shepherd x Border Collie/Blue Heeler dog and a Crested Gecko named Pascal. Although our pets are our family, I understand that not all children are raised around animals and therefore may express fear around them.

Indiana is typically kept separated from the children by a gate where children can greet if they chose to do so. Indiana is brought out for bathroom breaks outside of daycare's outdoor use and the area is meticulously maintained and kept free of all animal waste mater. When new children are introduced to our home, gradual, supervised introduction is conducted until both the children and Indiana become accustomed to each other.

SCREEN TIME POLICY

Routinely, BB&TT Childcare does not permit any screen time during regular class programming, instead allowing occasional age-appropriate learning video's and/or an extremely rare movie during parties, such as at Christmas. BB&TT Childcare ensures children do not have access to screen time (TV, computer, electronic games) when under the age of two, and in addition ensures children over the age of two have screen time limited to less than 30 minutes per day.

ACTIVE PLAY POLICY

BB&TT Childcare supports legislative regulations put forth for by the CCLR in regards to ensuring children in licensed centers have access to, and are encouraged to, actively play for a minimum of 60 minutes outdoors unless weather is poor, in this event Active Play will be encouraged indoors in the playroom space. This time may be dispersed into separate segments of time, 30 minutes in the morning and 30 minutes in the afternoon, for example.

Active Play is any activities where:

- Toddler/preschool aged children are encouraged and provided with opportunity to run, jump and expend high amounts of energy through games and activities such as Go-Go-Stop, Follow the Leader, Simon Says, Oliver Twist, Ring Around the Rosie and many others including games using our parachute or balloons.
- Infants and less mobile children are encouraged and provided with opportunities for tummy time, to roll, crawl, pull to standing, appropriate toys are provided such as rattles, spoons and pots and other various age-appropriate toys that encourage movement and exploration.

BEAR / WILDLIFE POLICY

BB&TT Childcare is located near a ravine in which frequent sightings of wildlife occur, particularly black bears.

BC Government Website States the following:

- **Do not feed bears.** It's against the law to feed dangerous wildlife.
- **Remain calm. Do not run or climb a tree.** Slowly back away, talking to the bear in a quiet, monotone voice. Do not scream, turn your back on the bear, kneel down or make direct eye contact.
- **Keep away from the bear.** Do not try to get closer to it. If the bear gets too close, use pepper spray (within 7 metres) or something else to threaten or distract it.
- **Stay together.** If you are with others, act as a group. Keep children close – pick up and carry small children.
- **Go indoors.** Bring pets indoors if possible.
- **Watch the bear until it leaves.** Make sure the bear has a clear escape route. After the bear is gone and it's safe, make sure there is nothing in the area that will attract bears back again.

BB&TT Childcare will:

- Ensure the premises is free of bear attractants and ensure the compost bin is secured.
- If a bear is sighted during outdoor play, children will be gathered in a calm manner and we will exit the outdoor play space through the exit furthest away from the bear and remain indoors.
- BB&TT will monitor the local community media group for bear sightings and defer outdoor play when it is unsafe to do so.

Parents are requested:

- Remain in their vehicle should they arrive when a bear is near the centre and notify BB&TT of your arrival.
- To remain vigilant when walking to/from the daycare, follow best practices when wildlife is in the area.

TOILET / POTTY TRAINING POLICY

Age	<p>Child(ren)</p> <ul style="list-style-type: none"> • Must be developmentally ready to begin the process; • Must not be resistant or fearful of the process; • Can communicate effectively when they're needing to use the bathroom; and • Have personal awareness when they have an accident.
Changes of Clothes	<ul style="list-style-type: none"> • Four changes of clothing are to be left at BB&TT; and • Pants must be easy to pull up and down as independence is encouraged.
No Laundry Service	<ul style="list-style-type: none"> • Soiled items are bagged and sent home; and • Clothing is to be replenished the next business day.
Child-Led Potty Approach Theory	<p>THERE IS NO FORCED OR PRE-SCHEDULED POTTY TIME</p> <ul style="list-style-type: none"> • Child(ren) must be able to provide verbal consent to potty train; • BB&TT will only support the training process when it is being done at home; • No more than every 30 minutes a child will be asked if they need to use the bathroom; • A child must give verbal consent and will not be forced to go; • Use of the bathroom is encouraged before and after all activity transitions (eg. before going outside, after meals, before and after naps); and • There is unrestricted access to the bathroom at all times.
Scheduled Potty Times	<p>PARENTS CANNOT REQUEST BB&TT</p> <ul style="list-style-type: none"> • To potty a child every 10 minutes; • To actively place a child on the toilet; • To coax a child onto the toilet; and • Neglect other children within the program to potty-train a child.
Be Patient	We have seven other children to supervise and teach within the program.
Potty Accidents are Normal at Childcare Centres	<p>BE PREPARED: Potty training may not be as successful at BB&TT as it is at home because there are:</p> <ul style="list-style-type: none"> • Seven other friends to distract them; • Program consists of many group activities; • Peer 1-on-1 opportunities; • Often children become engrossed in their activities and they miss their body queue's informing them they require the bathroom; and • Children may not consent to using the bathroom when asked.
Potty Access	<ul style="list-style-type: none"> • BB&TT promotes autonomy including self help skills while using the bathroom; • BB&TT bathroom is equipped with a CanAssist's Toilet Step Stool to promote inclusivity; • BB&TT does not use alternative child toilets/seats that are on the market; and • Children are not encouraged to stand up. Everyone sits with no exceptions.
Disposable Pull-Ups	<ul style="list-style-type: none"> • Underwear is not permitted until one month accident free at BB&TT; and • It is a licensing health violation for children to spread body fluids (soiled clothing) throughout BB&TT onto carpets/floors or daycare materials.

EMERGENCY PREPAREDNESS PLAN

The need for emergency planning and preparedness is vitally important for everyone and therefore the child care facility develops a plan that will meet their home and areas uniqueness. There are many types of hazardous or disaster which impacts child care. Natural hazardous could include earth quake, flood, blizzards, technological or human made hazardous could include chemical spill, power outage, forest fire and explosion. As a child care provider, it's my responsibility to ensure that our centre is a safe environment and my facility promotes safe practice and injury prevention among children. I practice active and proximal supervision at all the time both in door and outdoors that is appropriate to the child's level of development.

My facility is equipped with functioning safety equipment including:

- Hard wired smoke and carbon monoxide alarms, one on each floor and one in the designated sleeping room.
- Fire extinguishers
- Electrical outlets are covered.
- Has a well-equipped emergency supplies kit(s) for 10 people for 3 days.
- Evacuation plans are put up on the wall for a variety of emergencies
- Familiar with resource and emergency supports with in my community

Additional supplies added to the Essential Classroom Emergency Kit:

- plastic tarp
- 4 x 2-man survival blankets
- A solar powered/hand crank multi tool (phone charger, flashlight, radio and alarm)
- Papers and pencils
- 1 roll of Paper towel
- 1 container antibacterial wet wipes
- 1 container hand sanitizer
- Minimum of 4 x 18.9 Filled Water Containers

I will practice my evacuation procedures once a month, fire drills are to be held on the second Thursday of every month. My drill procedure will teach children the Stop, Drop (down to the floor or ground) and roll (on the ground to put out the flames as well as place hands over their face) procedure if there's any fire caught on their clothes or part of their body.

Always be consistent in my response to the smoke detector, even if it is inconvenient.

If the alarm goes off, we will be practicing our drill and never consider it just okay and ignore it – we will **RESPOND!**
Children will be taught to always respond quickly.

Whenever smoke alarm goes, we will immediately evacuate the house. I will demonstrate to the children what we take outside with us: our bodies. We don't worry about toys or blankets.

All drills will be recorded with the date, time, and number of children in attendance and the outcome of the drill. This record will be available for inspection by Licensing.

The Emergency Supplies that are stored under the stairs is an Essential Classroom Backpack kit designed to accommodate 10 people providing food and water for 3 days during an emergency.

What's Included:

Food and Water	<p>[10] Datrex 2400 Calorie Emergency Food Ration 5-year shelf life, Canadian coast guard, and Transport Canada approved, made in USA</p> <p>[60] Datrex 125ml Emergency Water Rations 5-year shelf life, Canadian coast guard, and Transport Canada approved, made in USA, withstands temperature from (-40°C to 99°C) without bursting.</p>
Shelter	<p>[10] 72HRS Large Blanket Originally designed by NASA, provides 80% heat retention, silver colour can be used as an emergency signaling device</p> <p>[10] 72HRS Hooded Rain Poncho Protection against the elements, lightweight, reusable</p>
Lighting and Communication	<p>[1] HandCrank Powered Light, AM/FM Radio & USB Device Charger</p> <p>[3] LED Flashlight with 100 Hours Built-In 100 hours of power built in, subsequently powered by mechanical hand cranks. 1-2 minute of hand cranking gets 30 minutes of non-stop light</p> <p>[1] 72HRS 3 Wick 36HR Emergency Candles</p> <p>[40] Waterproof Matches</p>
First Aid	<p>[1] 72HRS 108pcs First Aid Kit</p> <p>(36) 3/4" X 3" Band-Aids, (30) 3/8" x 1 1/2", (2) 4" x 4" Gauze Pads, (2) 3" x 3" Gauze Pads, (2) 2" x 2" Gauze Pads, (1) 2" Rolled Gauze, (15) Alcohol Pads, (10) Cotton Swabs, (1) Adhesive Tape Roll, (1) Tweezer, (1) First Aid Guide, (1) 5" x 6" Cold Pack, (1) Scissors, (3) Tongue Depressor, (1) Plastic Carry Case (7" x 5 1/2" x 2 1/2")</p> <p>[2] Vinyl Glove (Included in the 108 Kit)</p>
Search and Rescue	<p>[1] Safety Whistle Individually packaged</p> <p>[10] Surgical Masks</p>
Sanitation	<p>[10] 72HRS Tissue Pack</p> <p>[1] Snap-On Toilet Lid</p> <p>[4] Toilet Bag with Deodorant</p>
Storage	<p>[2] 72HRS Backpack: Waterproof</p> <p>[1] 5 Gallon/20 Litre Bucket Container</p>

EARTHQUAKE PLAN

Emergency preparedness drills will be performed during the annual Provincial Shake Out Event, to reinforce children's knowledge of our meeting place and safety rules. When I yell, "EARTHQUAKE!" the children will be taught to crawl under the large table in the dining room or to stand in a doorway, or whatever is open for them to fit under. I will talk to the children as this is happening, saying things like, "Keep tucked in until I say," and "It's okay boys and girls, stay where you are," in a calm, reassuring voice. Once the shaking has stopped and I feel it is safe to do so, I will exit from my safe spot. My responsibility is to walk around the room to ensure the room is safe for the children to come out and exit.

The children and I will exit the building through the nearest and safest exit. If safe to do so I will collect the emergency disaster kit before exiting the building.

In executing the earthquake procedure, **I will do:**

- ✚ Must try to get the emergency disaster kit and registration binder before exiting the daycare.
- ✚ I will try to stay calm through the situation to help children stay calm.
- ✚ I will yell out to the children when an earthquake occurs to tell them to get under the tables.
- ✚ I will stay with children at all times.
- ✚ I will follow any direction from an emergency responder.
- ✚ I will care for children if needing medical attention or comfort.
- ✚ I will ensure all decisions are made in the safest way as possible.
- ✚ I will to practice the earthquake drill once a year during the annual Shake Out Event.

All drills will be recorded with the date, time, and number of children in attendance and the outcome of the drill. This record will be available for inspection by Licensing.

I will do a head count when exiting the building to ensure all children are accounted for. Once children and I are in the emergency meeting place I again ensure all children are accounted for using the attendance record.

Attention should be paid to the message left by the door to tell the parents about where the alternative meeting location is.

If parents are unable to find me at the meeting place, contacts are provided below to find our current location and status of any injuries.

BASIC INFORMATION IN CASE OF EMERGENCY:

Initial Meeting Place: End of driveway on Park Crescent

Final Meeting Place: Corbeau Park, Port Moody

Address: Corbeau Park, Port Moody, BC V3H 3H4

Corbeau Park is located 550 meters away from my residence just off Dewdney Trunk Road and Brookside Drive.

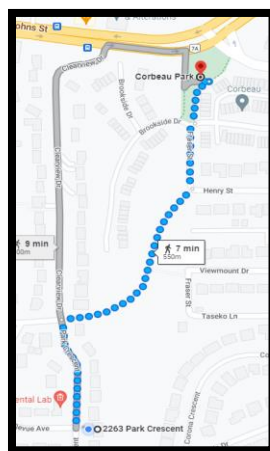

Phone Contacts (local):

- | | |
|---------------------|----------------|
| 1. Greg Menzies | (604) 358-5934 |
| 2. Cassandra Peachy | (604) 779-4907 |

Phone Contacts (outside disaster area):

- | | |
|------------------|----------------|
| 1. Anita Loeppky | (250) 262-9712 |
| 2. Pam December | (250) 793-4924 |

Location of Emergency Kit: in the storage room under the stairs in the centre.

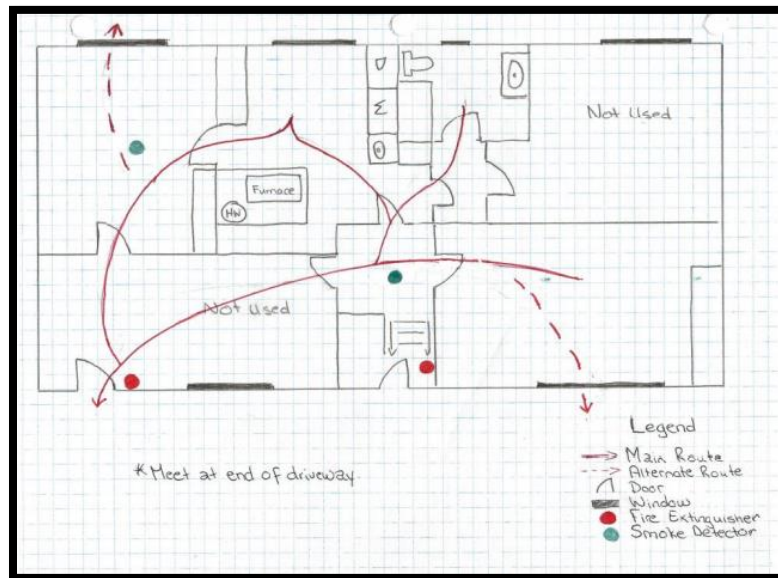

MISSING CHILD POLICY

Every effort is made to ensure the safety of your child while at BB&TT Childcare, as well as on fieldtrips to the library, park, and other destinations. This policy sets out my procedures for maintaining safety and dealing with the unlikely event of a child going missing.

- I will ensure I am always present with the children in my backyard.
- I will ensure that while walking in a public place, that they hold my hand and/or their walking-buddy's hand at all times.
- I will ensure they are under constant visual supervision while at a park, or other public place.
- I will not allow strangers into the centre or allow them to come in contact with the children in my care.

If a child does become missing, I will:

- Search for the child for 2 minutes in the area the child was in, while supervising the other children in my care.
- Contact an employee if at a store or library to have the exits locked and search performed.
- Contact the parents.
- Contact the police.

When the child is found, I will:

Talk to the child in a calm voice, bearing in mind that the child might not have realized that wandering off was wrong as it scared me and provide comfort with hugs if the child is in distress.

All of the children in my care will be given verbal reminders of how important it is to not leave the premises, and why.

The incident will be recorded in detail in my business journal, and a detailed account of the incident logged on an Incident Report and sent to my liaison at the Child Care Licensing Department.

CONFIDENTIALITY POLICY

While caring for young children I will be very close with the families, they will likely share their joys and sorrows with me.

Confidentiality is critical to building that trust in my relationship with families, and is my professional responsibility.

Confidentiality will be maintained in the following ways:

- All documents, contracts and information regarding the child will be kept in a filing cabinet, which will be inaccessible to everyone except the caregiver and Licensing.
- At no time will the care provider talk about a child or their family with anyone within the facility, including other clients, and will never talk about a child or their family outside the facility.

RELEASE OF A CHILD IN CARE POLICY

It is my obligation to ensure that children in my care are supervised at all times.

I will not release a child from my care to anyone except the parent of the child or a person authorized by the parent as an alternate, as set out on the Registration Form.

If I feel the person who arrives to pick-up the child appears to be incapable of providing safe care for the child, I will contact the alternate person who has been pre-authorized by the parent, to come and pick-up both the child and person who appears to be incapable of providing safe care for the child.

If someone arrives to pick-up the child who has not been preauthorized by the parent, I will not release the child.

These practices are to ensure the safety of the child in care and provide additional safeguards to the child in care and to facility staff.

With respect to the reference of a person “incapable of providing safe care” this means an individual’s behavior that could potentially be harmful to the child such as when the person appears to be intoxicated, is under the influence of medication or has just been in a stressful situation.

If an authorized person arrives to remove the child from care, who in the opinion of the child care provider or staff feels is incapable of providing safe care, and they insist on removing the child from care and attempt to drive, the child care provider or staff will immediately contact the Police.

At no time will a child in care ever be released to anyone under the age of 19 years.

Please do not put the name of an alternate on the Registration Form if they are not 19 years of age.

If there is a Custody Agreement that has been filed with the Courts, it is mandatory that the child care provider is supplied with a copy of same. This document may be required if the need arises for the child care provider to contact the Police when the non-custodial parent arrives at the child care facility to remove the child from care.

NUTRITION POLICY

Parents are to provide their child(ren)'s meals for the day. Any unfinished food will be returned when the child(ren) are picked up so the parents can monitor their child(ren)'s food intake. In the event that the child(ren) complete all food provided, I will offer additional healthy foods such as fruits, vegetables and home baking; any additional foods the child(ren) eats will be communicated to the parents at pickup.

- Water will be available all day.
- Children will wash their hands before they sit and eat at the table for all meals.
- We are not typically a "Nut-Free" facility, we may become "Nut-Free" in the event of enrollment of a child with a severe allergy.
- Packaged treat-like snack foods are reserved for pm snack time: granola bars, processed fruit bars or gummy fruit bites etc.
- NEVER send juice with your child(ren); due to its high sugar content this is not viewed as a healthy option, ONLY send water.
- NEVER send chips, candy, chocolate, and/or gum or any type of foods that are viewed as "junk-foods", not only are these not healthy alternatives for children, it may cause potential issues among the children when only one child has a "treat".
- NEVER drop off children with uneaten food items in hand, if they require time to sit and finish their breakfast they can do so after they enter the centre, put away their belongings and wash their hands.
- Unless deemed unsafe to do so, such as during a pandemic or a communicable disease outbreak, families may provide individual celebration treats for all children to be served in the afternoon ie. Cupcakes, squares

To encourage healthy eating and food choices;

- Please ensure lunch sent with your child(ren) include one item from each of the four food groups.
- Snacks will include items from at least two of the food groups.

To prevent choking:

- eating will be supervised at all times, and I will model good eating habits
- food will be eaten while sitting
- mealtimes will be relaxed to discourage rushing
- parents, please provide food cut into appropriate bite size pieces; grapes should be cut in halves, peanut butter is spread thinly.

I will never:

- force a child to eat
- threaten or discipline a child for not eating
- use food as a reward, a comfort, or a punishment

CHILD ABUSE AND REPORTING POLICY

Everyone is legally responsible under the Child, Family and Community Services Act to report any suspected physical, sexual and or neglect of a child or children under the age of 19 in British Columbia. I am required to report any suspicion of abuse and/or neglect to the Community Care Facilities Licensing and/or the Ministry for Children and Family Development.

It is not my responsibility to investigate or question the circumstances of the suspected abuse. I will not inform you or anyone else of my suspicions and subsequent report to the Ministry. It is the Ministry's responsibility to investigate any report and to inform all those involved of their investigations.

The health and well-being of the children is my first concern.

Prevention:

Within my home, I strive to ensure this is an environment where children can feel safe, respected, secure and encouraged.

I will recognize and support children to express their feelings which will enable them to be in control of their emotions.

I will encourage children's positive self-esteem and self-worth:

- Encouraging them to do things for themselves (with support at first).
- Giving them positive feedback for their efforts.
- Providing age-appropriate choices and respecting their decisions.
- Allowing them to exercise control over their lives whenever possible.
- Providing adequate time necessary for each child to express themselves, or complete a task.
- Encouraging, promoting and supporting differences in children, reinforcing that we all have things that make us special and or unique and celebrate these differences.

All people over the age of 12 that live within my home will have Criminal Check's completed.

All families are invited to have conversations in regards to their children's wellbeing, if there is a particular circumstance at home that may cause a child to behave differently (separation, death), please communicate to me as this will provide me with additional insight to potential behavior conflicts.

A licensee must ensure that a child, while under the care or supervision of the licensee, is not subjected to any of the following:

- (a) shoving, hitting or shaking by an employee or another child, or confinement or physical restraint by another child;
- (b) confinement or physical restraint by an employee, except as authorized in a child's care plan if the care plan includes instructions respecting behavioural guidance;
- (c) harsh, belittling or degrading treatment by an

- employee or another child, whether verbal, emotional or physical, that could humiliate the child or undermine the child's self respect;
- (d) spanking or any other form of corporal punishment;
- (e) separation, without supervision by a responsible adult, from other children;
- (f) as a form of punishment, deprivation of meals, snacks, rest or necessary use of a toilet.

A licensee must ensure that a child is not, while under the care or supervision of the licensee, subjected to emotional abuse, physical abuse, sexual abuse or neglect as those terms are defined in Schedule H of the Community Care and Assisted Living Act, Child Care Licensing Regulations.

If abuse or neglect is suspected outside of the childcare, we will contact the Ministry of Children and Family Development. If abuse or neglect is suspected within the childcare, Community Care Facility Licensing must be contacted.

Below are various authorities/publications that offer assistance in the instance that abuse has occurred or is suspected:

*Ministry of Children and Family Development - 1-800-663-9122

***Help Line for Kids - (24 hours) 310-1234 (there is no area code needed)

HealthLink BC - <https://www.healthlinkbc.ca/health-services/healthlink-bc-811-services>

*Call 8-1-1 for non-emergency health information and services in B.C

Community Care Facility Licensing Office phone number: (604) 949-7700

“Safety and security don’t just happen; they are the result of collective consensus and public investment. We owe our children, the most vulnerable citizens in our society, a life free of violence and fear.” – Nelson Mandela

ROLES AND RESPONSIBILITIES

The roles and responsibilities of Families are:

- Bring any and all complaints forward;
- Inform of any changes in family situations ie. Custody, access etc;
- Inform of any changes in care hours or days needed or drop-off and pick-up times;
- Provide any special foods, clothing, diapers, and/or infant equipment that is agreed upon;
- Respect my child care business, home, family, and property;
- Ensure child is picked up at the agreed upon time;
- Provide an emergency back-up person;
- Provide authorization to get emergency medical care;
- Provide appropriate notice before removing their child from my care;
- Ensure child is brought fully rested, fed, healthy and clean with sufficient food and snacks;
- Ensure that you have read and understand the family child care policies and handbook, and have all signed documents as required.

The roles and responsibilities of BB&TT Childcare are:

- Provide constant supervision while offering an environment that fosters healthy growth and development;
- Provide receipts for all child care fees paid;
- Ensure policies and agreements are followed consistently with all families;
- Provide appropriate notice for vacation and any special holidays;
- Communicate with Families about their child's daily experiences in a positive and respectful manner;
- Maintain necessary confidential records concerning the children in my care;
- Obtain and maintain business liability insurance;
- Operate in compliance with the child care licensing regulations or CCCCR;
- Connect with other child care providers, join a professional association;
- Continue to attend professional development opportunities and maintain required training, such as First Aid.

The joint roles and responsibilities of Families and BB&TT Child Care are:

- Prepare child(ren) for their child care experience using a gradual entry procedure;
- Ensure contact information is current and up to date, to be reviewed together quarterly;
- Inform of any illness or contagious disease that may have been shared among children;
- Respect religion, culture, privacy and need for confidentiality of others in care and their families;
- Develop a collaborative partnership and work together on common goals for the child.

Registration Form (per child)

Child's Information:

Last Name:		First Name	
Name Responds to:		Home Phone:	
Address:			
Birthdate:		Age:	
1 st Language:		2 nd Language:	
Languages Spoken in Home:			

Parent/Guardian Information:

Child Resides with: _____

Parent/Guardian Name:		Cell Phone:	
Place of Work:		Work Phone:	
Address if different from child:			

Parent/Guardian Name:		Cell Phone:	
Place of Work:		Work Phone:	
Address if different from child:			

Persons Authorized to Pick Up Child (See Child Release Policy):

Include the names of all persons authorized to pick up child, i.e., Mother, Father, Older Siblings, Relatives:

Name:		Telephone:	
Name:		Telephone:	
Name:		Telephone:	
Name:		Telephone:	

Normal hours of work for person picking up child: _____

Usual travel time from work: _____

Alternate/Emergency Contacts:

Persons who may be called when parents cannot be reached:

Name:		Telephone:	
Relationship to Child:			
Name:		Telephone:	
Relationship to Child:			

Child's Health Information:

Doctor Name:		Telephone:	
Health Care #:			
Dentist Name:		Telephone:	
Dental Plan #:			
Other Specialist:		Telephone:	
Details:			

Are the child's immunizations up to date?

☐ Yes ☐ No

PLEASE NOTE: ATTACH A COPY OF IMMUNIZATION RECORDS TO THIS FORM

Please list any known health problems:

☐ Allergy ☐ Asthma ☐ Epilepsy ☐ Hearing ☐ Speech or Language ☐ Vision

☐ Other _____

Does the child take any special medications? ☐ Yes ☐ No

If Yes, please give details: _____

Are there any concerns regarding food that the child care provider should be aware of (i.e., special diet due to Health, Religion, Ethnicity, etc.)? If so, please describe:

Has your child had any major accidents, illnesses or operations? If so, please describe and give dates:

Commonly used words for toileting: _____

Custody Agreement Information:

If there is a Custody Agreement in effect, please give details as they relate to the child in care, and provide a copy of the agreement to be kept in your Family File.

Additional Information:

Persons living at home with child other than parents/guardians:

Name:		Age:	
Relationship to Child:			
Name:		Age:	
Relationship to Child:			
Name:		Age:	
Relationship to Child:			
Name:		Age:	
Relationship to Child:			

Has the child had previous experience away from home?

☐ No ☐ Yes; as follows:

☐ Daycare ☐ Preschool ☐ Sunday School ☐ Playgroups ☐ Organized Sports Activities

☐ Other: _____

Name of Facility: _____ When did child attend? _____

Were there any special concerns? _____

Other comments/information: _____

Date of Enrollment: _____ Child's Starting Date: _____

Signature of person completing this form: _____

Date form completed: _____

Date Care Ended: _____

Permission to Apply Skin Care Products

I hereby give permission for Bouncing Babies & Toddling Tots Childcare staff to apply sunscreen and/or _____ to my child as necessary. Please state when it should be applied ie. 3 x day or if rash on bottom appears etc. _____.

Parent's Signature: _____ Date: _____

Regular Alternate/Substitute Child Care Provider Consent

I hereby give consent to for Bouncing Babies & Toddling Tots Childcare staff, to leave my child(ren) in the care of an alternate/substitute child care provider as deemed appropriate or necessary. Reasonable effort will be made to ensure that both parents and children have had the opportunity to meet the alternate/substitute child care provider in advance, except in emergency situations.

Parent's Signature: _____ Date: _____

Consent to Record Child's Image

I hereby give consent to have my child, _____ image recorded in various formats including but not limited to photographs, video, etc. I understand that these images may be used in the regular course of the child care program. (Displayed in the centre, used in the creation of arts and crafts projects, or contained in child care related newsletters, bulletins or websites.)

☐ I hereby grant permission to the child care provider to consent on my behalf so that my child(ren)'s image may be used for public distribution (newspaper, TV, etc) at events or outings in which the family child care is involved in.

Parent's Signature: _____ Date: _____

Field Trip/Outing Consent

I hereby give permission for the for Bouncing Babies & Toddling Tots Childcare staff, to take my child _____ for walks, field trips and/or away from the child care facility as appropriate. These may or may not include transportation either by the child care or using public transportation.

Parent's Signature: _____ Date: _____